

208

| | | | |
|------------------------|--------------------|-----|-----|
| ALL R.C.C. WORK | TYPE OF 1:2:4 MIX | 128 | 189 |
| BRICKWORK WITH | C.M. 1:3 | 572 | 189 |
| CEMENT PLASTER WITH | C.M. 1:3 FOR WALLS | | |
| 1"3 FOR CEILING | Scrubby | | |
| FLOORING WITH | INDIAN FLOORING | | |
| WOODWORK WITH | TEAK WOOD | | |
| PAINTING WITH | READY MIXED PAINT | | |
| WHITE & COLOUR WASHING | THE COST | | |
| WEATHERING COURSE | VIT TWO LAYERS OF | | |
| FLAT TILES IN | C.M. 1:3 | | |
| R.C.C. COLUMN | A.P. 12" x 12" | | |
| R.C.C. BEAM | 15" x 15" | | |

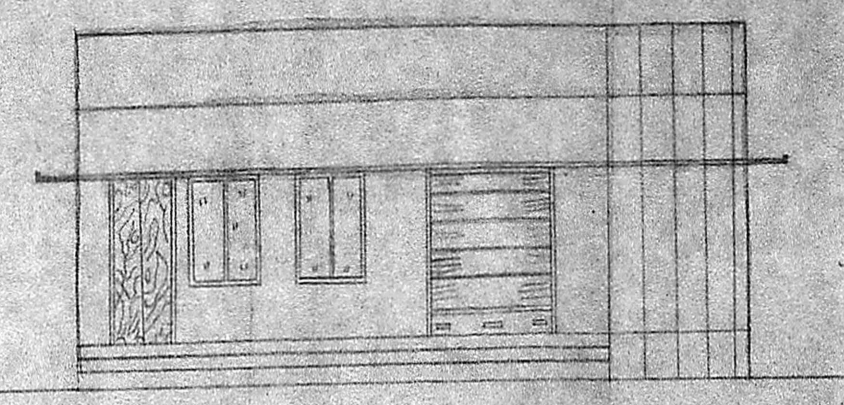

ELEVATION

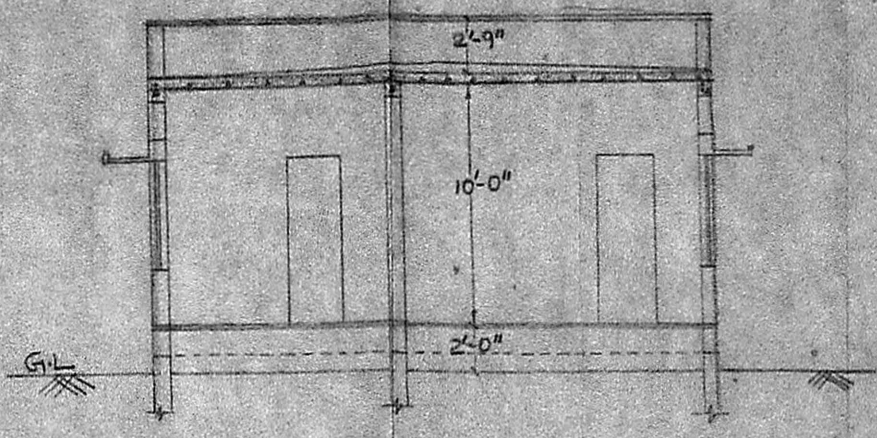

SECTION ON X-X

Planning Permit No. A/332/89

APPROVED

Subject to the conditions in this office letter

No. M/572/89 Dt. 13.4.89

T. P. [Signature]

FOR MEMBER SECRETARY
MADRAS METROPOLITAN
DEVELOPMENT AUTHORITY

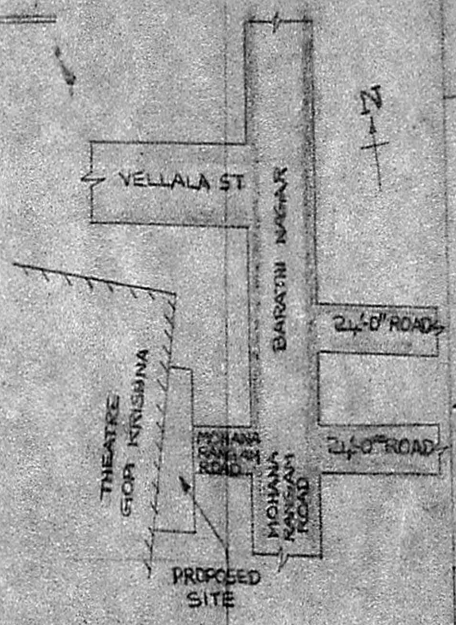

REFERENCE

| | |
|----------|----------|
| [Symbol] | PROPOSED |
| [Symbol] | ROAD |
| [Symbol] | BOUNDARY |

PLAN SHOWING THE PROPOSED DWELLING HOUSE TO THE PLOT.

NO- T-5, NO 'B' BLOCK NO-15 OF AYANAVARAM VILLAGE, MADRAS

IN D.N. 37, UNIT-3 SCALE 1"=5'-0"

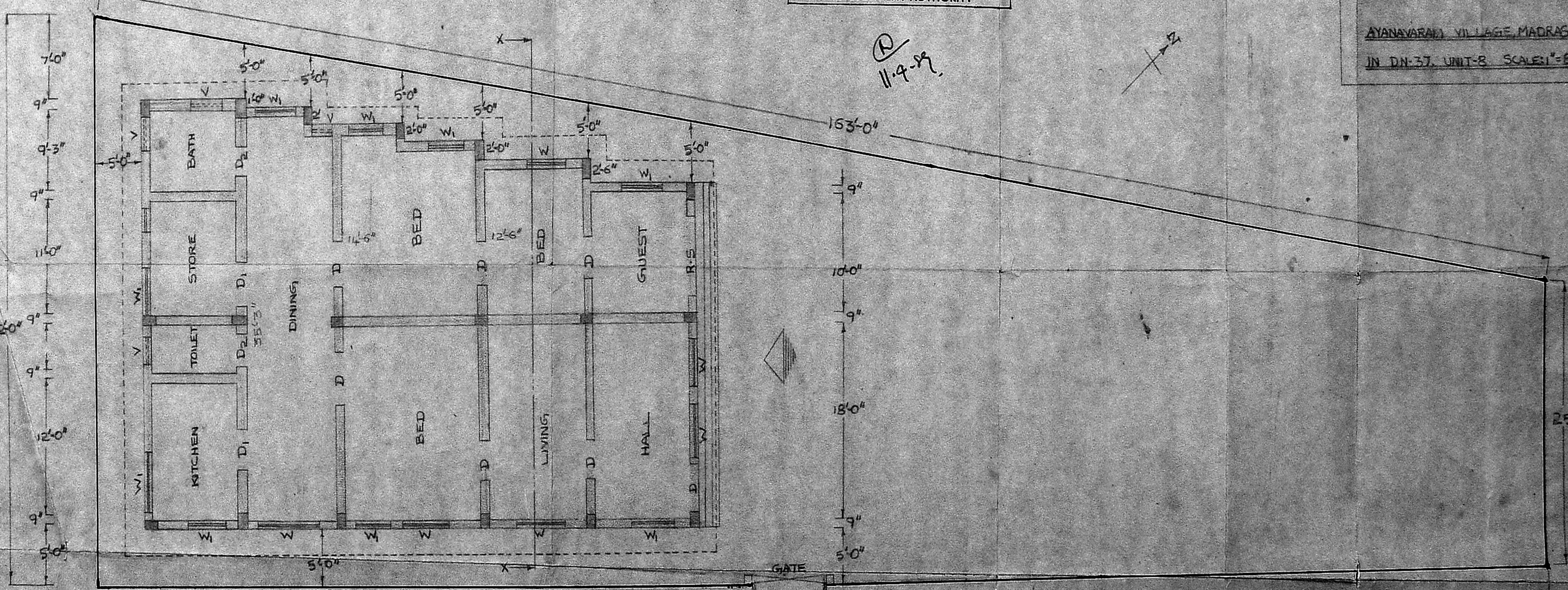

PLAN

V. R. Nidamarangan

OWNER

V. Srinivasulu
V. SRINIVASULU, C.E.
Asst. Executive Engineer (Retd.)
Consulting Civil Engineer,
REGD. No. 270.
CLASS I LICENSED SURVEYOR
CORPORATION OF MADRAS
No. 60, Valluvar Road,
ARUMBAKKAM, MADRAS-106